

Site Plan Showing
Lac Pelletier Regional Park Authority
Leasing Agreement
S.W. 1/4 Sec.24-12-15-W.3M.

TABLE OF LOT AREAS		
LOT NO.	BLOCK NO.	AREA (sq.m)
7	1	701 (within setback)
8	1	701 (within setback)
9	1	701 (within setback)
49	1	467 (within setback)
50	1	467 (within setback)
51	1	467 (within setback)
12	1	813 (within setback)
13	1	700 (within setback)
52	1	350 (within setback)
53	1	350 (within setback)
15	1	720 (within setback)
16	1	1009 (within setback)
17	1	752 (within setback)
18	1	953
19	1	629
17	2	465
18	2	465
19	2	465
20	2	465
21	2	465
22	2	499
23	2	896
24	2	896
25	2	660
27	2	507
28	2	465
29	2	465
30	2	465
31	2	465
32	2	465
33	2	465
-	5	4052

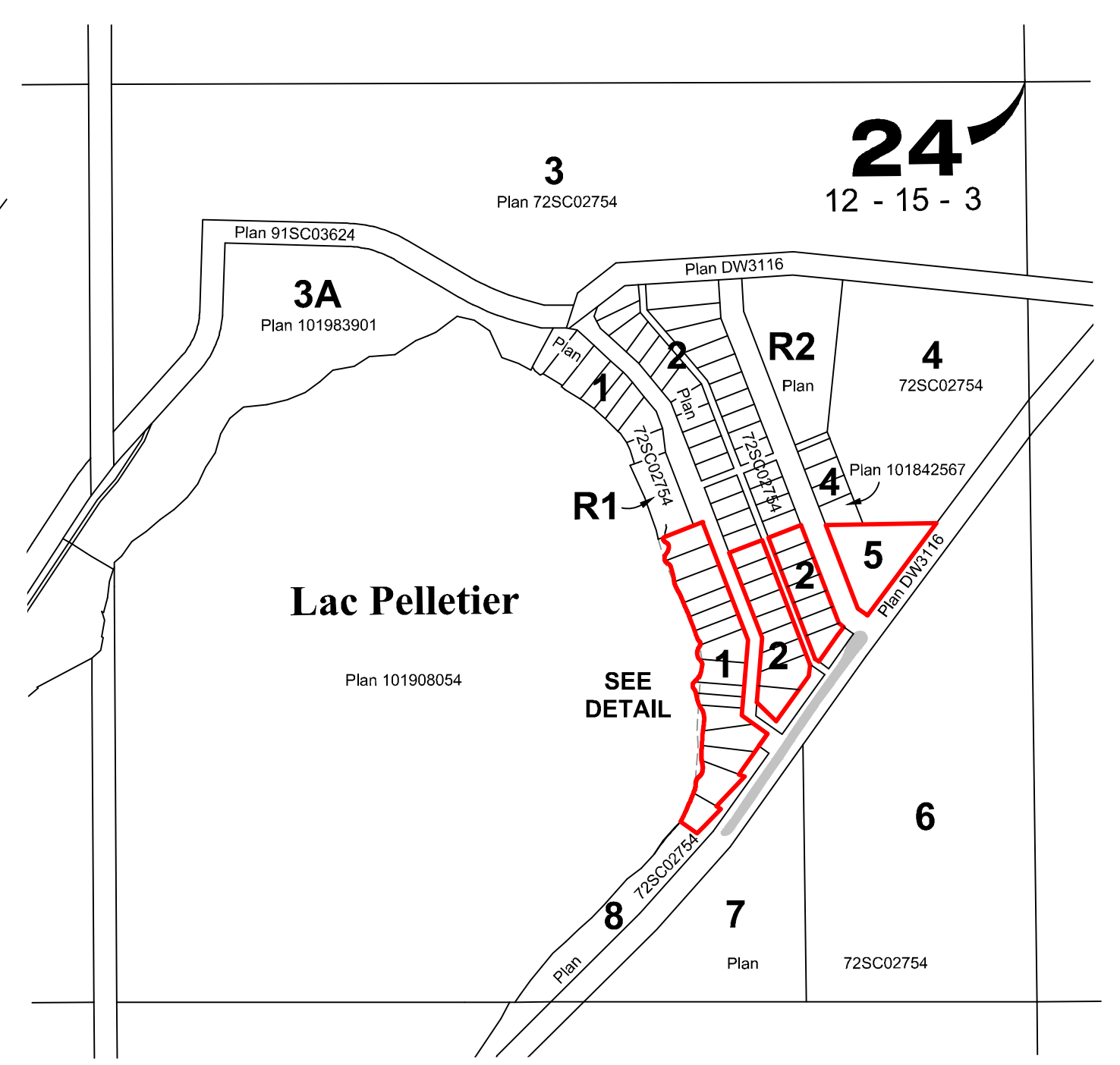
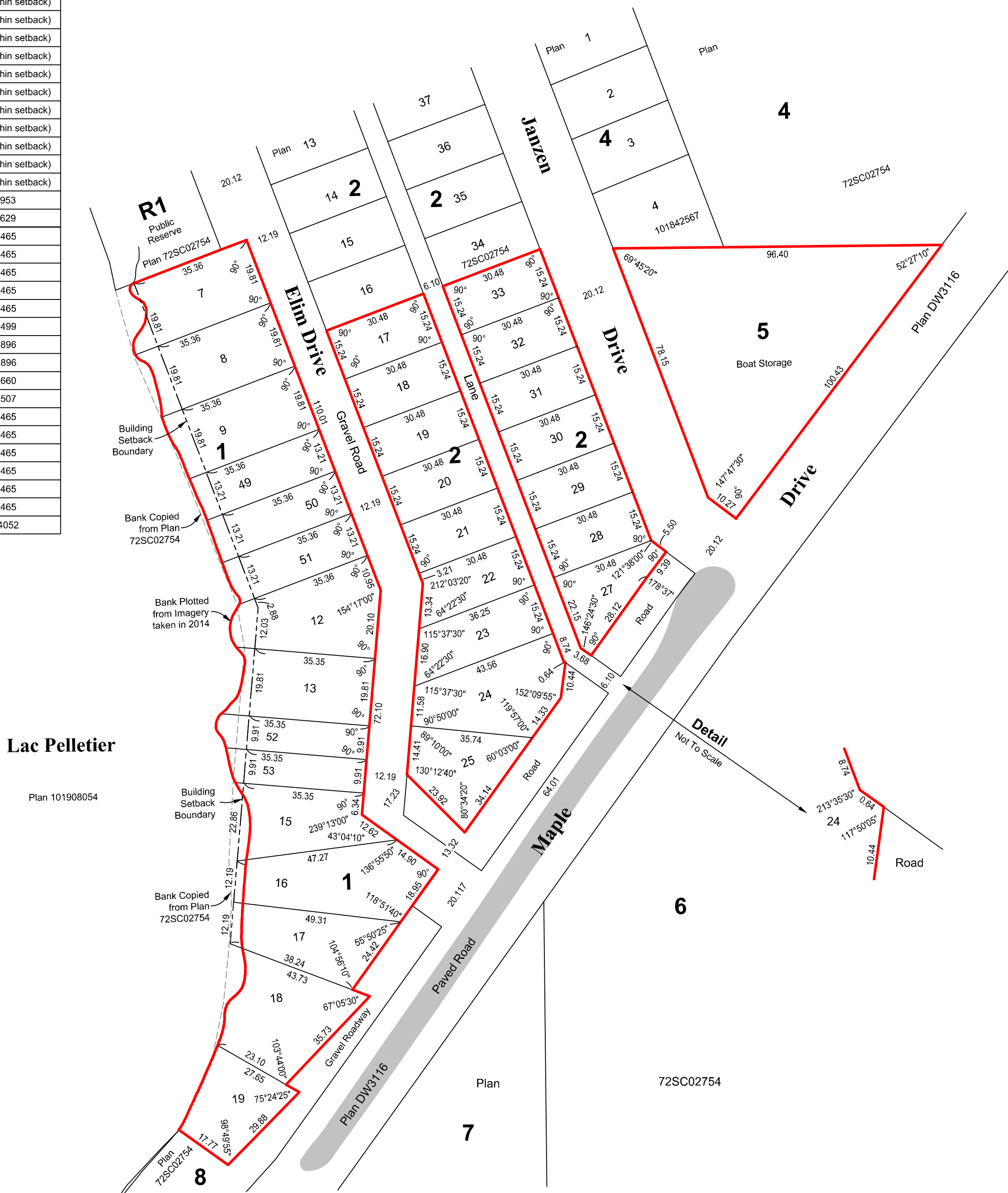

NOTE:
 This plan is intended for internal use of LPRPA and Lessees, and not for titling.
 Some of these leased boundaries encroach onto public roadway.

LEGEND:
 Measurements are in metres and decimals thereof and are those that have been copied from Plan 72SC02754.
 Building setback boundary shown thus: - - - - -

	GeoVerra Inc. Toll Free: 1-800-465-6233 www.geoverra.com <small>© 2023 GeoVerra Inc.</small>	Leasing Agreement
	Client File No: AFE No: REV: Revision: Updated plan in Lots 18 and 19, Block 1 Date: Aug. 17, 2023 Job No.: 23-02418 (203662) File: 23-02418-Lease_R1A Initials: AP/CS-GJ	