

Site Plan Showing
Lac Pelletier Regional Park Authority
Leasing Agreement
S.E. 1/4 Sec.24-12-15-W.3M.

TABLE OF LOT AREAS		
LOT NO.	BLOCK NO.	AREA (sq.m)
7	1	701 (within setback)
8	1	701 (within setback)
9	1	701 (within setback)
49	1	467 (within setback)
50	1	467 (within setback)
51	1	467 (within setback)
12	1	813 (within setback)
13	1	700 (within setback)
52	1	350 (within setback)
53	1	350 (within setback)
15	1	720 (within setback)
16	1	1009 (within setback)
17	1	752 (within setback)
18	1	763 (within setback)
19	1	771 (within setback)
17	2	465
18	2	465
19	2	465
20	2	465
21	2	465
22	2	499
23	2	896
24	2	896
25	2	660
27	2	507
28	2	465
29	2	465
30	2	465
31	2	465
32	2	465
33	2	465
-	5	4052

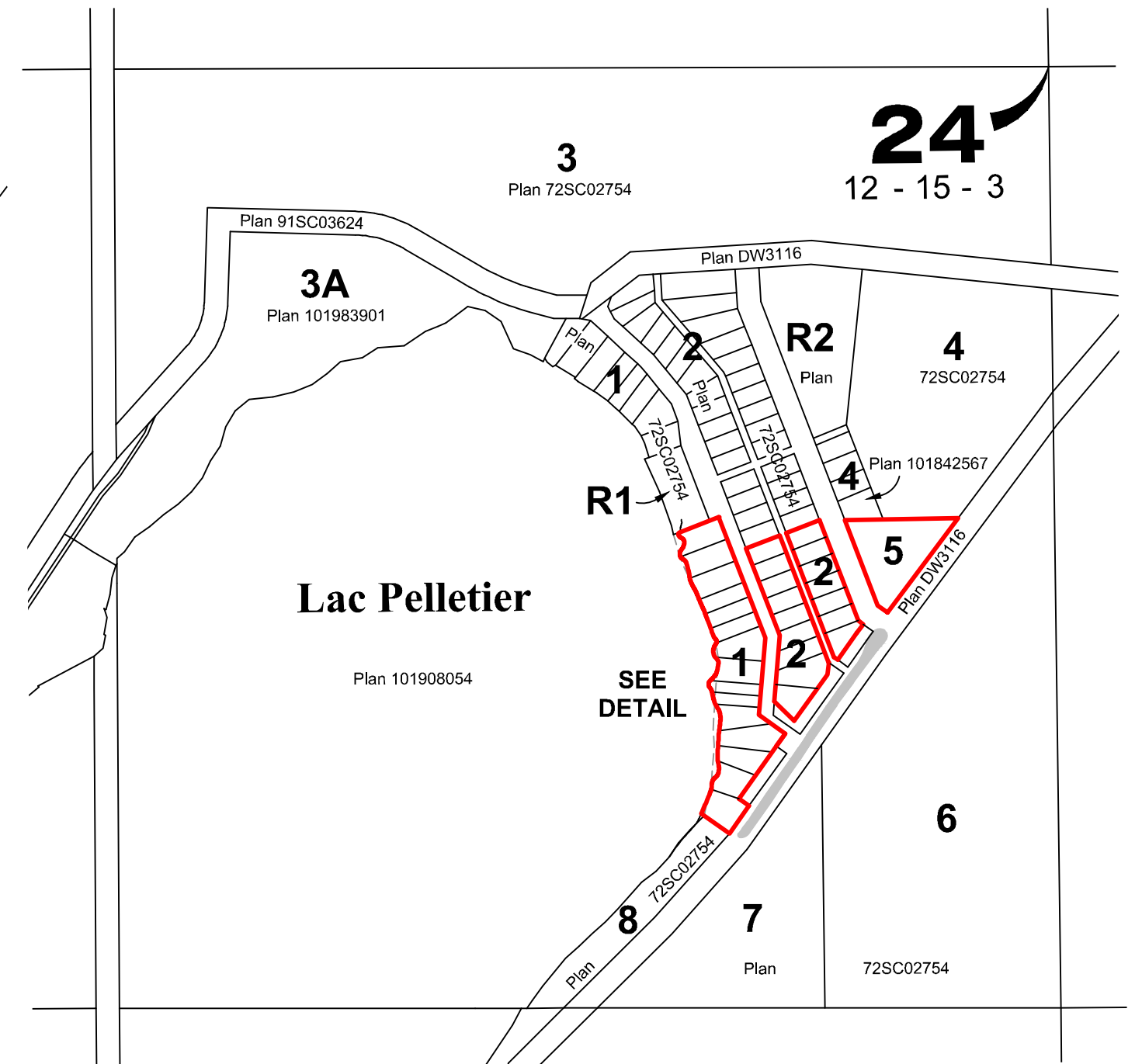
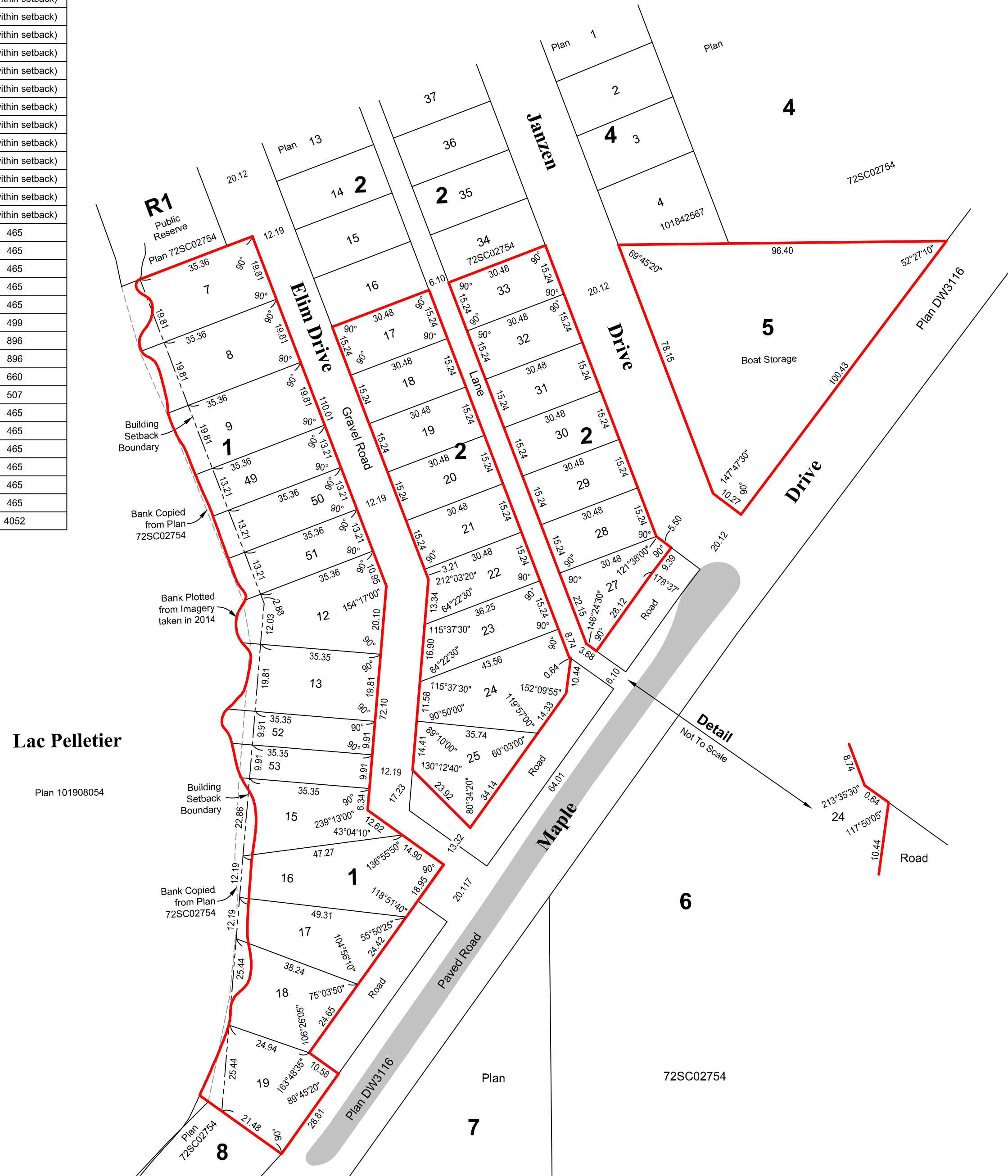

NOTE:

This plan is intended for internal use of LPRPA and Lessees, and not for titling. Some of these leased boundaries encroach onto public roadway.

LEGEND:

Measurements are in metres and decimals thereof and are those that have been copied from Plan 72SC02754.
 Building setback boundary shown thus: - - - - -



Toll Free: 1-800-465-6233
www.altusgeomatics.com

Leasing Agreement

Client File No:	AFE No:
REV. Revision:	
Date: November 16, 2017	Job No.: 203662
File: 203662SP	Initials: AP-GJ